

Planning Permit No. A/1985/91

APPROVED

IN THE CONDITIONS IN THIS OFFICE LETTER.

No. A/17398/10 Date 20-8-91

of Sarana

FOR MEMBER SECRETARY
MADRAS METROPOLITAN
DEVELOPMENT AUTHORITY
MADRAS - 600 008.

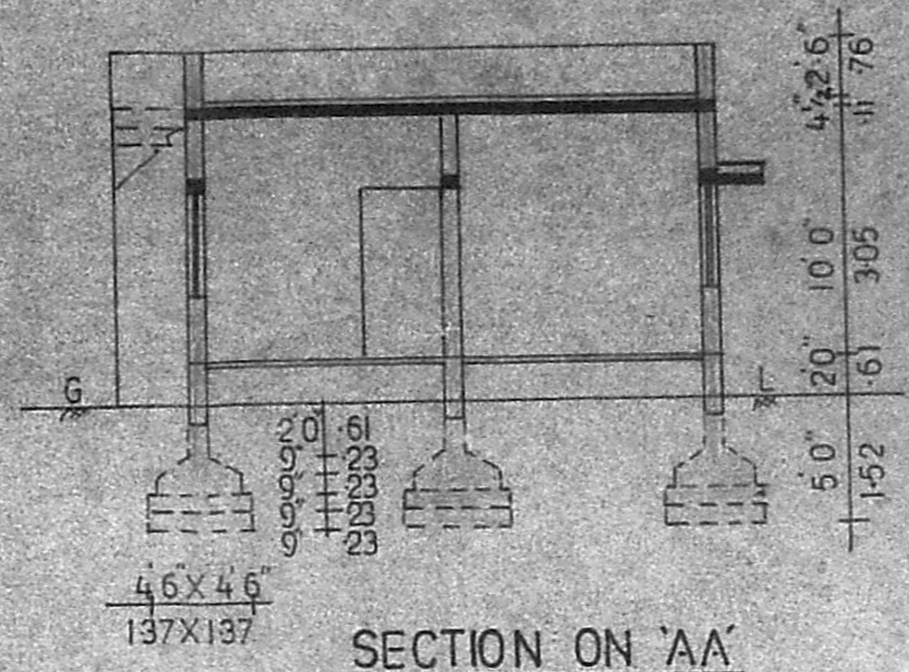

SECTION ON 'AA'

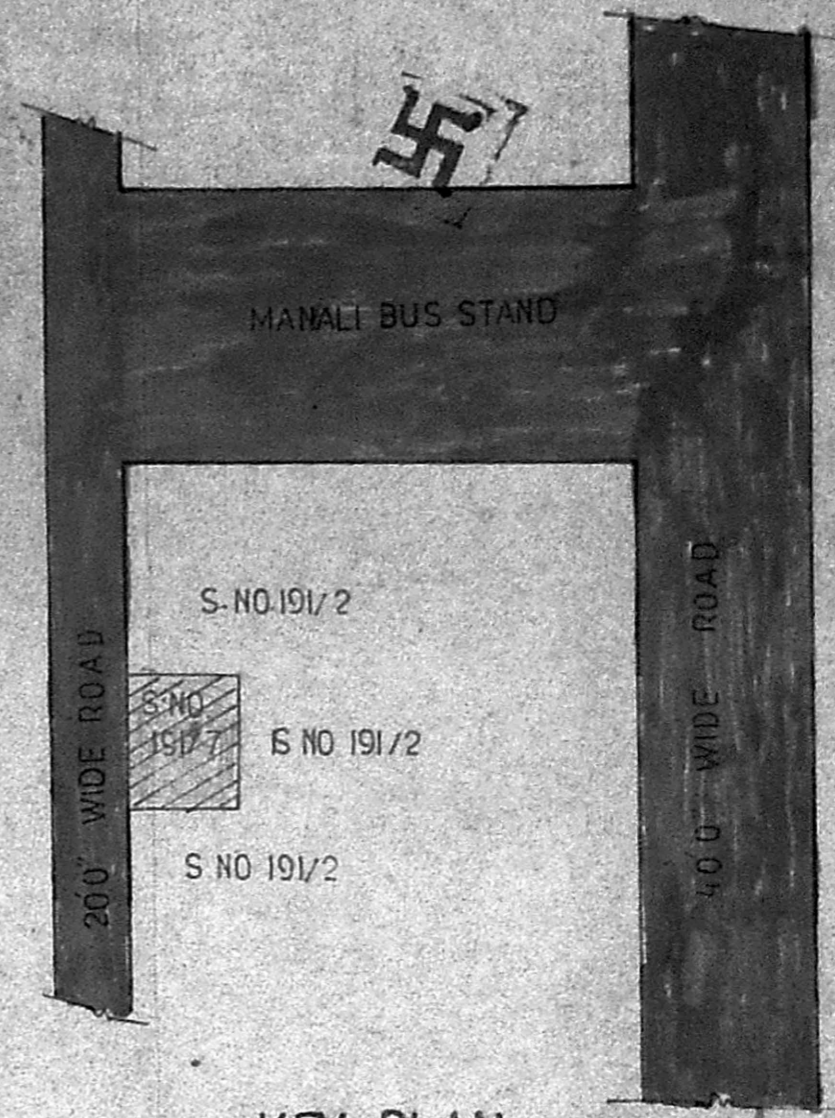

KEY PLAN
(NOT TO SCALE)

3'0"

3'0" 9" 6'4" 4'3" 3'9" 5'7" 2'4" 3'0" 9"

91 23 100 23 11 91 23

29/8/91

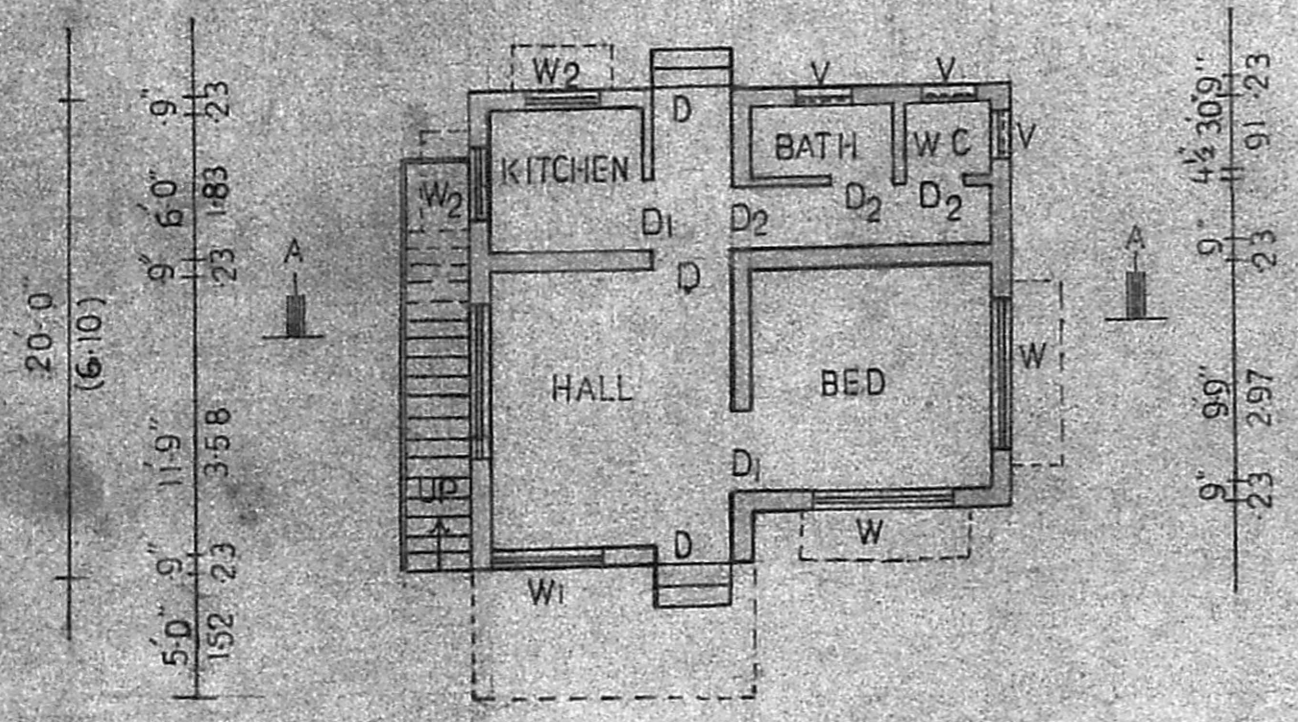

PLAN

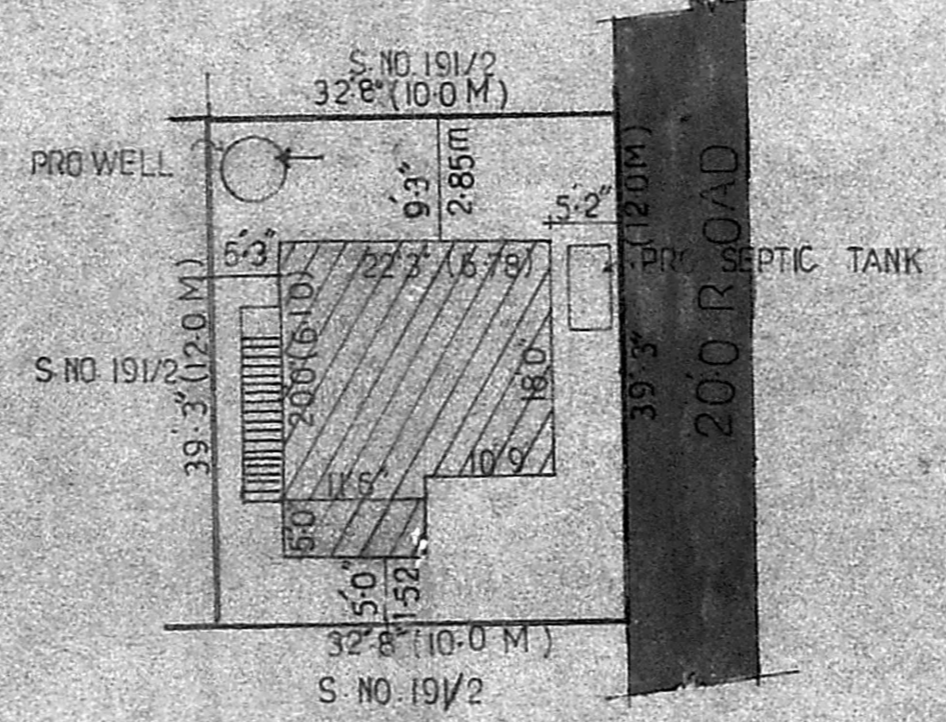

SITE PLAN

SCALE 1"=16'0" (1:200)

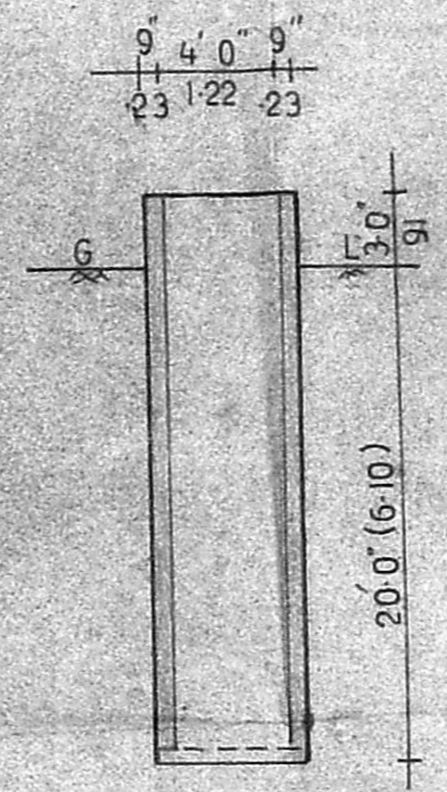

DETAILS OF WELL AND SEPTIC TANK

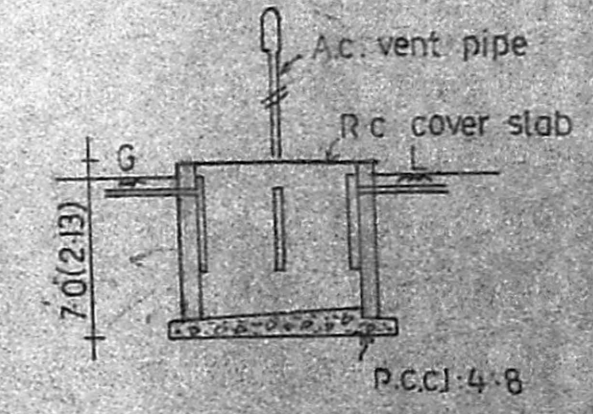

SECTION

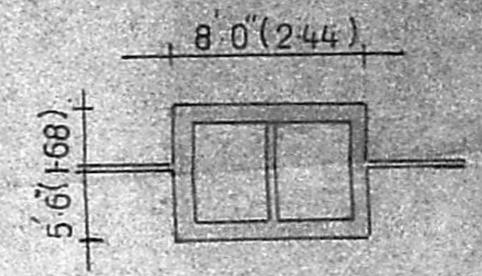

PLAN

PLAN SHOWING THE PROPOSED RESIDENTIAL BUILDING FOR MRS. L. KUPPAMMAL W/O MR. K. LAKSHMUNA NAIDU. IN SURVEY NO. 191/7, PERIATHOPPU, MANALI VILLAGE, MANALI TOWN PANCHAYAT, SAIDA PET TALUK, CHINGAI ANNA DISTRICT.

SCALE 1" = 8'0" (1:100)

SPECIFICATIONS

FOUNDATIONS AND LEVELLING COURSE ARE IN PCC 1:4:8 MIX. BRICK WORKS IN CEMENT MORTAR 1:5 MIX. REINFORCED CEMENT CONC. WORKS ARE IN 1:2:4 MIX. PLASTERING THE WALLS IN CEMENT MORTAR 1:4 MIX. CEILING AND FLOOR FINISHING IN CEMENT MORTAR 1:3 MIX. WEATHERING COURSE WITH TWO LAYERS OF FLAT TILES LAID IN CEMENT MORTAR 1:3 MIX. DOORS AND WINDOWS ARE WELL SEASONED WOOD WITH TWO COATS OF ENAMEL PAINT.

SCHEDULE OF JOINERIES

D	DOOR	3'3" X 7'0"	(1.00 X 2.13)
D1	DOOR	3'0" X 7'0"	(0.91 X 2.13)
D2	DOOR	2'6" X 6'6"	(0.76 X 1.98)
W	WINDOW	6'0" X 4'6"	(1.83 X 1.37)
W1	WINDOW	4'6" X 4'6"	(1.37 X 1.37)
W2	WINDOW	3'0" X 4'6"	(0.91 X 1.37)
V	VENTILATOR	2'6" X 1'6"	(0.76 X 0.45)

L. Kuppammal

OWNER (L. KUPPAMMAL)

C. M. Mathavan

C. M. MATHAVAN,
LICENSED SURVEYOR
THIRUVOTTIYUR MUNICIPALITY,
NO. 935/A, T. H. ROAD,
(Near Municipal Office)
THIRUVOTTIYUR, MADRAS-19.

PLOT AREA	1290 SQ. FT.	120.00 SQ. M.
PLINTH AREA	445 SQ. FT.	41.35 SQ. M.
PLOT COVERAGE	34.7	

REFERENCE

PROPOSAL
ROADS
SITE BOUNDARY LINE

C. Manora, D.C.E.

TRIVABUILDERS & ARCHITECTS
NO 30 NORTH MADA ST THIRUVOTTIYUR MADRAS 19